

Do you live in Watford? Are you new to the country or do you have young child with a disability?

Would you like to meet other families with young children (age up to 5 years)?

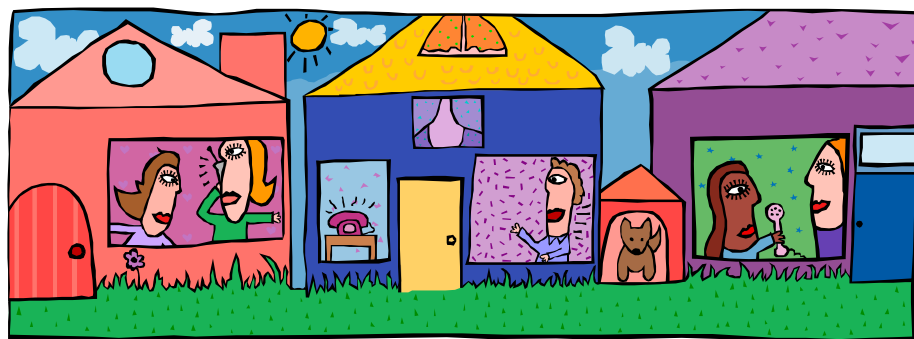

Then you may like to come to:

The Harebreaks Group

at North Watford Methodist Church Hall

Every Wednesday from 1 pm to 2.30pm

All children under 5 years welcome with their parent or carer.

Do come along for lots of fun and exciting activities with good quality toys and resources.

No need to book. Just drop in.

For more information contact

Berrygrove Children's Centre on 01923 484312

or

Beechfield Children's Centre on 01923 482862

